# Steel Zero Lift & Tilt Table 44 In. x 72 In. AC Powered 460 Volt 3 Phase 2,000 Lb. Capacity Blue

**MODEL ZLTT-4472-2-48**

Ergonomic Solutions / Zero Lift & Tilt Tables

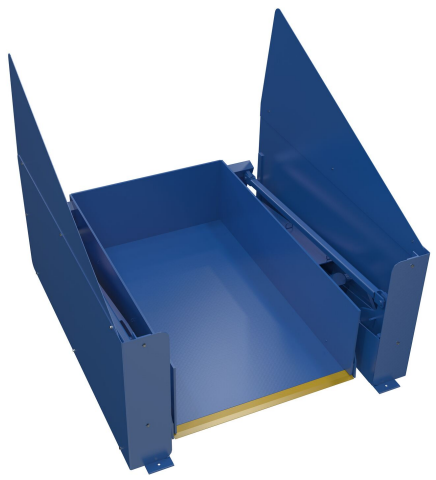

## PRODUCT OVERVIEW

The zero lift & tilt table is designed to lift or tilt products to an ergonomic working position, reducing operator bending. Products may be loaded and unloaded with the use of a standard hand pallet truck. There is no pit mounting required. Lift and tilt is controlled separately. Remote power unit with hand-held control is standard.

## KEY FEATURES

- 45 Degrees maximum tilt angle positions loads to optimum ergonomic positions
- Lift and tilt options are controlled separately allowing a precise working angle for the employee
- No pit mounting required makes installation quick and easy
- Products may be loaded and unloaded by a standard hand pallet truck when fork trucks aren't available

## CORE PRODUCT DATA

| ASSEMBLED WEIGHT | ASSEMBLED SIZE | SHIP WEIGHT |
|---|---|---|
| 2630 lbs | 69.25" W x 83.75" L x 48" H | 2950 lbs |
| **PACKAGE 1 SIZE** | **COLOR / FINISH** | **FREIGHT TYPE** |
| 69" W x 79" D x 24" H | Blue | LTL Palletized |

**AVAILABILITY** Available **QUICKSHIP: --**

Products are sold through Vestil distributor partners. Contact a distributor for current pricing and ordering.

## PRODUCT SPECIFICATIONS

| | |
|---|---|
| **Uniform Capacity (lb.)** | 2000 |
| **Raised Height (in.)** | 48 |
| **Platform Width (in.)** | 44 |
| **Platform Length (in.)** | 71-1/2 |
| **Maximum Tilt (degrees)** | 45 |
| **Voltage/Phase** | 460/3 |
| **Horsepower** | 2 |
| **Power Cord Length (in.)** | 24 |
| **Overall Width (in.)** | 69-1/4 |
| **Overall Length (in.)** | 83-3/4 |
| **Lowered Height (in.)** | 1/2 |

## PRODUCT & SHIPPING REFERENCE

Shipping Point: **Angola, IN 46703**

Warranty: **1 Year**

**AVAILABLE PRODUCT RESOURCES**

**SCAN FOR CURRENT PRODUCT DATA**

Live product page: https://www.vestil.com/product.php?EID=210