# Steel Yard Ramp Hydraulic Dock Leveler 73 In. x 36 Ft. 20,000 lb. Capacity Earth Tone Brown

**MODEL YRD-20-7336-H**

Loading Dock Equipment / Steel Yard Ramps

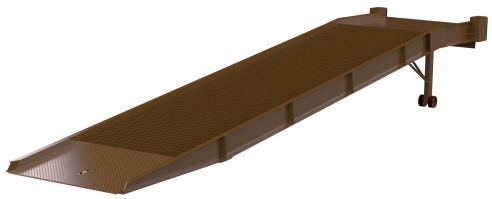

## PRODUCT OVERVIEW

The portable steel Yard Ramp quickly loads and unload trucks, trailers and rail cars from ground level when no freight dock exists. Increase productivity while reducing material handling costs. Great for construction sites. The standard features include: positive traction surface design, safety locking chains, and fork positioning loop. Steel wheels included for quick maneuvering and portability of unit. Painted neutral earth-tone brown.

## KEY FEATURES

- Steel side curbs prevent fork truck run-off
- Overlap style lip with safety chains secures ramp to trailer
- Open grating design allows snow, ice and rain to fall through
- Rubber bumpers are included for increased safety

## CORE PRODUCT DATA

| ASSEMBLED WEIGHT | ASSEMBLED SIZE | SHIP WEIGHT |
|---|---|---|
| 6800 lbs | 73" W x 432" L x 46" H | 6800 lbs |

| PACKAGE 1 SIZE | COLOR / FINISH | FREIGHT TYPE |
|---|---|---|
| 73" W x 432" D x 50" H | Earth Tone Brown | Flatbed Required |

**AVAILABILITY** Available **QUICKSHIP: --**

Products are sold through Vestil distributor partners. Contact a distributor for current pricing and ordering.

## PRODUCT SPECIFICATIONS

| | |
|---|---|
| **Uniform Capacity (lb.)** | 20,000 |
| **Usable Ramp Width (in.)** | 66 |
| **Dock Leveler Width (in.)** | 64 |
| **Caster Material** | Steel |
| **Caster Diameter (in.)** | 8-5/8 |
| **Caster Width (in.)** | 3-5/8 |
| **Safety Curb (in.)** | 4 |
| **Usable Lip Support Edge Length (in.)** | 13-1/2 |
| **Lowered Height (in.)** | 45 |
| **Raised Height (in.)** | 62 |
| **Straight Ramp (in.)** | 360 |
| **Level Off (in.)** | 72 |

## PRODUCT & SHIPPING REFERENCE

Shipping Point: **Angola, IN 46703**

Warranty: **1 Year**

**AVAILABLE PRODUCT RESOURCES**

**SCAN FOR CURRENT PRODUCT DATA**

Live product page: https://www.vestil.com/product.php?PID=28