Steel Turntable 24 In. Diameter 5/16 In. Height 1000 Lb. Capacity

MODEL TT-24-7/8

Packaging Equipment / Heavy-Duty Manual Turntables

PRODUCT OVERVIEW

The heavy-duty manual turntable maximizes workspace and allows workers to rotate an item from a single position. Bench top turntables allow workers to stay in one position and rotate items for access from all sides. No need to walk around the table to access areas out of view. Easy and smooth bearing motion. Used in hundreds of applications; displays, paint spraying, assembly units, repairs, etc. The rugged steel construction has an easy, smooth rotation that won't jostle delicate parts.

KEY FEATURES

- Manually rotated turntable allows easy ergonomic positioning
- Heavy-duty steel turntable provides added strength and durability
- Rubber top surface provides added grip while turning product
- Turntable motion allows access to areas out of view without walking around

CORE PRODUCT DATA

ASSEMBLED WEIGHT	ASSEMBLED SIZE	SHIP WEIGHT
42 lbs	24" W x 24" L x 0.8125" H	42 lbs
PACKAGE 1 SIZE	**COLOR / FINISH**	**FREIGHT TYPE**
27" W x 28" D x 2" H	Black / Silver	Parcel

AVAILABILITY Available

QUICKSHIP: YES

Products are sold through Vestil distributor partners. Contact a distributor for current pricing and ordering.

ADDITIONAL PRODUCT VIEWS

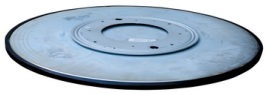

PRODUCT SPECIFICATIONS

Uniform Capacity (lb.)	1000
Turntable Diameter (in.)	24
Height Range Fixed (in.)	13/16
Steel Plate Height (in.)	5/16

PRODUCT & SHIPPING REFERENCE

Shipping Point: **Angola, IN 46703**

Warranty: **90 Days**

AVAILABLE PRODUCT RESOURCES

SCAN FOR CURRENT PRODUCT DATA

Live product page: https://www.vestil.com/product.php?PID=380