Steel Tilt Master DC Powered Traction Drive System 2,000 Lb. Capacity Blue

MODEL TM-20-DC-PTDS

Ergonomic Solutions / Tilt Master & Tilt Master Straddle

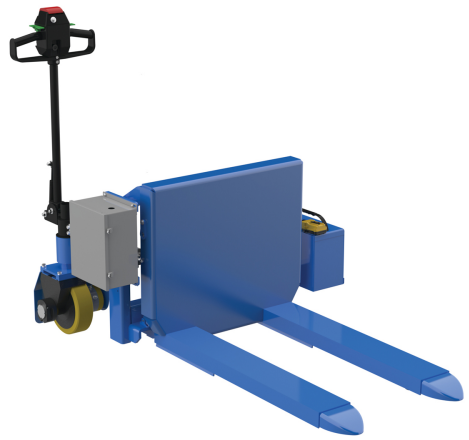

PRODUCT OVERVIEW

Lift and position filled tote boxes and baskets without the need of a fork truck or lift table using the new designed heavy duty tilt master. These tilters function as transporters by moving completed products from work station to work station without waiting for a fork truck. The unit has a thin profile to allow the user to get as close to the load as possible. The power traction drive system allows the unit to be controlled and maneuvered quickly and easily.

KEY FEATURES

- An ergonomically friendly design diminishes bending and twisting motion
- Constructed of steel for strength and durability
- The unit rolls on phenolic steering wheels
- 90 degree maximum tilt angle

CORE PRODUCT DATA

ASSEMBLED WEIGHT	ASSEMBLED SIZE	SHIP WEIGHT
860 lbs	52" W x 69.375" L x 54.625" H	827 lbs
PACKAGE 1 SIZE	**COLOR / FINISH**	**FREIGHT TYPE**
40" W x 64" D x 34" H	Blue	LTL Palletized

AVAILABILITY Available

QUICKSHIP: --

Products are sold through Vestil distributor partners. Contact a distributor for current pricing and ordering.

PRODUCT SPECIFICATIONS

Uniform Capacity (lb.)	2,000
Fixed Fork Spacing (in.)	26
Operator Reach (in.)	7-1/4
Fork Width (in.)	6
Fork Length (in.)	38-1/8
Fully Rotated Fork Height (in.)	76-1/2
Lowered Fork Height (in.)	3-1/2
Power	24V DC
Fully Rotated Mast Height (in.)	33
Maximum Tilt Degree	90
Battery Depth	11
Battery Width	14
Battery Height	9
Battery Weight	84
Battery Freight Class	70
Battery NMFC Number	60680
Battery NMFC Description	UN2794 BATTERIES WET FILLED WITH ACID
Battery Subclass	1
Lithium Battery Configuration	C -- Contained In

PRODUCT & SHIPPING REFERENCE

Shipping Point: **Angola, IN 46703**

Warranty: **1 Year**

AVAILABLE PRODUCT RESOURCES

SCAN FOR CURRENT PRODUCT DATA

Live product page: https://www.vestil.com/product.php?PID=221