Steel Standard Cantilever 10 Degree Incline Arm 36 In. Length 200 Lb. Capacity Orange

MODEL SIA-C-36

Storage Solutions / Standard-Duty Cantilever Racking

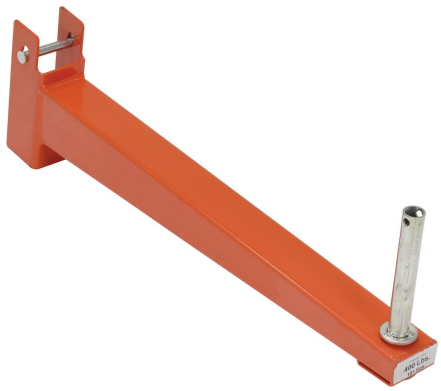

PRODUCT OVERVIEW

The Cantilever racking arm is a great addition to the shipping and material handling facilities. The arm creates a more secure overall racking for placing products. The painted steel design provides a strong and durable construction that will stay strong through daily use. The cantilever arm has a simple quick installation for immediate use.

KEY FEATURES

- Maneuverable to accommodate users needs
- Quick fitting and easily removable for instantaneous use
- Steel structure for utmost strength
- Provides the support of more surface area for merchandise

CORE PRODUCT DATA

ASSEMBLED WEIGHT	ASSEMBLED SIZE	SHIP WEIGHT
21 lbs	2.5" W x 38.5" L x 7.25" H	21 lbs

PACKAGE 1 SIZE	COLOR / FINISH	FREIGHT TYPE
7" W x 41" D x 7" H	Orange	Parcel

AVAILABILITY Available

QUICKSHIP: YES

Products are sold through Vestil distributor partners. Contact a distributor for current pricing and ordering.

PRODUCT SPECIFICATIONS

Uniform Capacity Per Arm (lb.)	200
Component	10 Degree Inclined Arm
Usable Length (in.)	36

PRODUCT & SHIPPING REFERENCE

Shipping Point: **Angola, IN 46703**

Warranty: **1 Year**

AVAILABLE PRODUCT RESOURCES

SCAN FOR CURRENT PRODUCT DATA

Live product page: https://www.vestil.com/product.php?FID=1092