Factory Installed Steel Counter Clockwise Powered Turntable 100 Lb. Capacity Blue

MODEL PT-100-CCW

Packaging Equipment / Powered Turntables

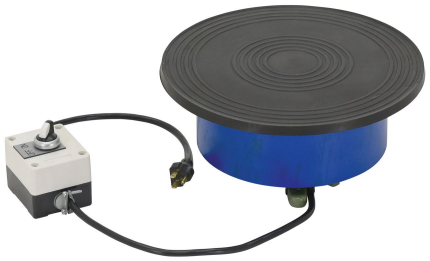

PRODUCT OVERVIEW

Optional counter clockwise rotation.

KEY FEATURES

- Factory installed
- Ideal for loading dock equipment for maximum efficiency
- Features durable construction for added strength and long life
- Use in industrial applications for optimal results

CORE PRODUCT DATA

ASSEMBLED WEIGHT	ASSEMBLED SIZE	SHIP WEIGHT
32 lbs	12" W x 12" L x 5.0312" H	36 lbs

PACKAGE 1 SIZE	COLOR / FINISH	FREIGHT TYPE
24" W x 24" D x 11" H	Blue	Parcel

AVAILABILITY Available **QUICKSHIP: --**

Products are sold through Vestil distributor partners. Contact a distributor for current pricing and ordering.

PRODUCT SPECIFICATIONS

Uniform Capacity (lb.)	100
Diameter (in.)	12
Steel Plate Height (in.)	5/16
Speed R.P.M	3-1/2
Selector Switch Cord Length (in.)	36
Voltage/Phase	115/1
Power Cord (ft.)	3

PRODUCT & SHIPPING REFERENCE

Shipping Point: **Angola, IN 46703**

Warranty: **1 Year**

AVAILABLE PRODUCT RESOURCES

SCAN FOR CURRENT PRODUCT DATA

Live product page: https://www.vestil.com/product.php?PID=382