# Aluminum Heavy Duty Half Pallet 24-1/8 In. x 24 In. x 6 In. 4000 Lb. Capacity Silver

**MODEL AP-2424**

Packaging Equipment / Aluminum Pallets & Skids

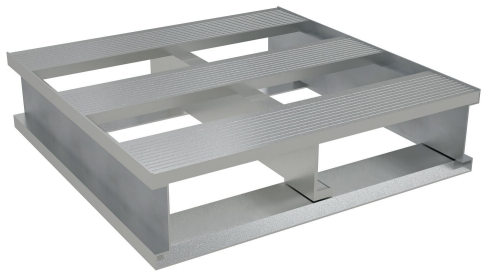

## PRODUCT OVERVIEW

An Aluminum half pallet is a great asset for a variety of industries. With the half pallet design, items can be chosen and fitted to a pallet much closer to their size. This utilizes and maximizes space during shipping and floor space during any storage. The open design enables quick and simple cleaning, while the two-way fork openings provide quick access.

## KEY FEATURES

- Top surface style provides easy transportation of products
- Simple access points for quick lifting
- Sleek surface limits abrasions
- Compact design for minimal storage

## CORE PRODUCT DATA

| ASSEMBLED WEIGHT | ASSEMBLED SIZE | SHIP WEIGHT |
|---|---|---|
| 13 lbs | 24.125" W x 24" L x 6" H | 22 lbs |
| **PACKAGE 1 SIZE** | **COLOR / FINISH** | **FREIGHT TYPE** |
| 24" W x 24" D x 6" H | Silver | Parcel |

**AVAILABILITY** Available

**QUICKSHIP: --**

Products are sold through Vestil distributor partners. Contact a distributor for current pricing and ordering.

## PRODUCT SPECIFICATIONS

| | |
|---|---|
| **Uniform Capacity (lb.)** | 4,000 |
| **Overall Width (in.)** | 24-1/8 |
| **Overall Length (in.)** | 24 |
| **Overall Height (in.)** | 6 |
| **Fork Openings (in.)** | 10-5/16 x 4-5/16 |

## PRODUCT & SHIPPING REFERENCE

Shipping Point: **Angola, IN 46703**

Warranty: **90 Days**

**AVAILABLE PRODUCT RESOURCES**

**SCAN FOR CURRENT PRODUCT DATA**

Live product page: https://www.vestil.com/product.php?PID=440